

# Patient report

Bio-Rad                      DATE: 08/11/2019  
D-10                         TIME: 07:13 PM  
S/N: #DC2K755917        Software version: 4.30-2  
Sample ID:                 10414866  
Injection date             08/11/2019 07:08 PM  
Injection #: 49             Method: HbA1c  
Rack #: ---                Rack position: 2

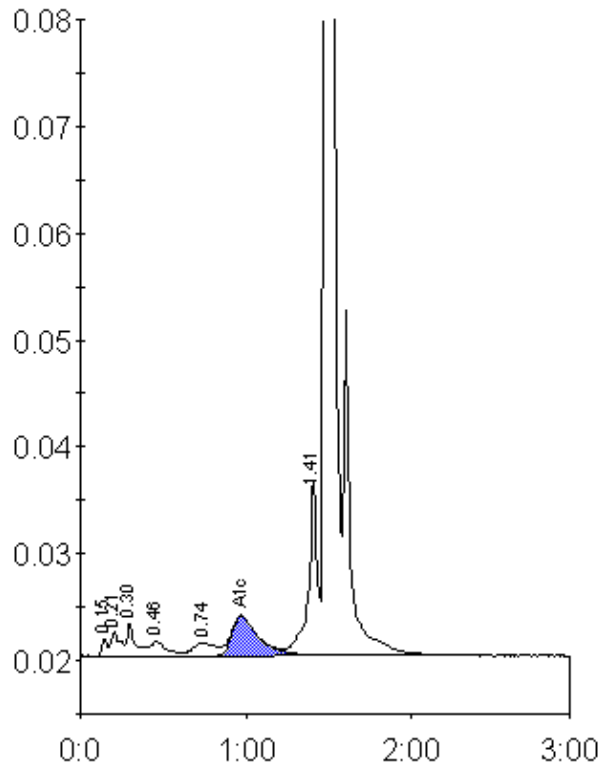

Peak table - ID: 10414866

Peak	R.time	Height	Area	Area %
Unknown	0.15	1655	4234	0.4
A1a	0.21	2296	8602	0.8
A1b	0.30	3167	11198	1.0
F	0.46	1400	9849	0.9
LA1c/CHb-1	0.74	1221	11931	1.1
A1c	0.97	3713	41970	5.6
P3	1.41	16379	63010	5.9
A0	1.49	302393	919513	85.9
Total Area:	1070306			

Concentration:	%
A1c	5.6